

## **Gap 23**

**This gap identifies the need for users to enter personal information and restrict access to it.**

- Mockups provided from Oncourse.**
- Currently**
  - Ability to enter first name, last name, position, department, school, room, picture URL, e-mail, home page, work phone, home phone and other information.**
  - User can restrict access to certain information to faculty, students or guests.**

**Information is available (based on permission) via the Oncourse roster or public profile search**

# Profile Workflow

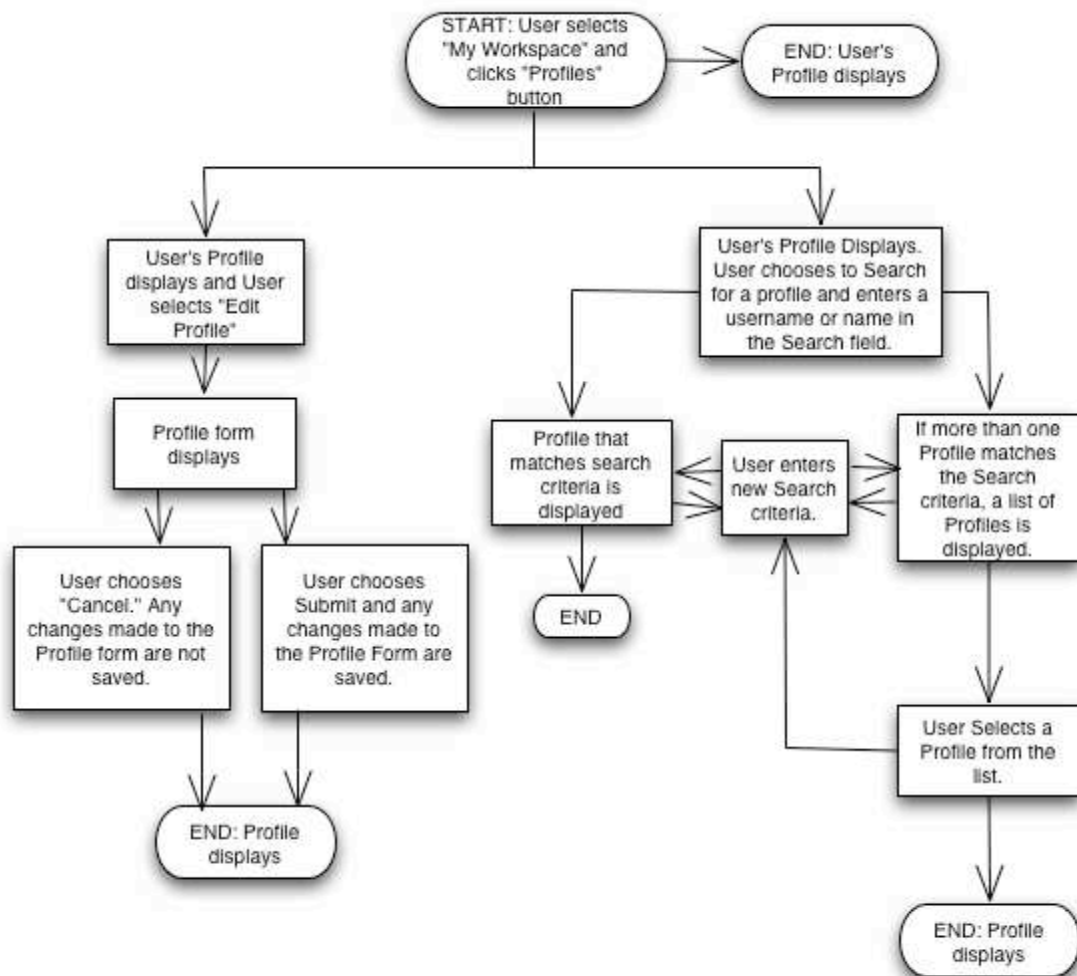

# User Selects “My Workspace”

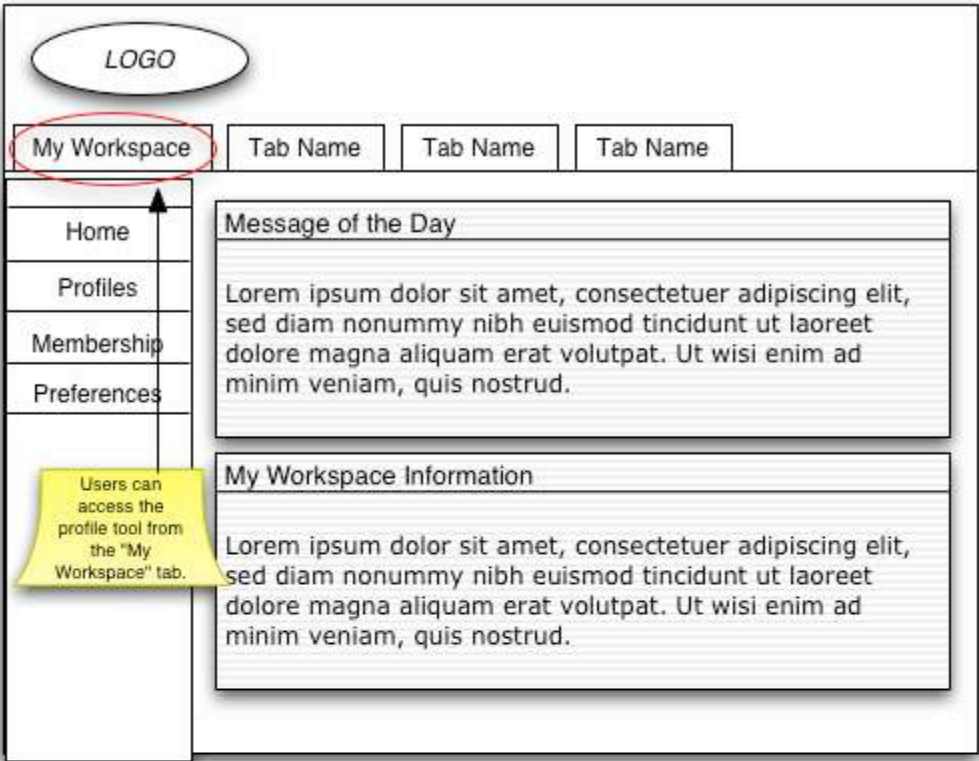

## User Selects “Profiles”

The mockup shows a web application interface. At the top is a **LOGO**. Below it is a navigation bar with **My Workspace** and three **Tab Name** placeholders. On the left is a sidebar with links: **Home**, **Profiles** (highlighted with a red circle), **Membership**, and **Preferences**. An arrow points from the **Profiles** link to a yellow callout box. The main content area is divided into two columns. The left column is titled **Profile** and contains a **PHOTO** placeholder, the name **Angie Quick**, her title **Staff, IT Services**, her email **aquick@iupui.edu**, and a blue **Edit Profile** link. The right column is titled **Search for Profile** and contains the heading **Name or Network ID**, a description: "Search for a User Profile by entering the user's name (e.g. last name) or username (e.g. jsmith).", a text input field, and a blue **Search** button.

When a user selects "Profile" they can see their current Profile information and choose to edit hte information. Users may search for Profiles from this page as well.

## User has selected “Edit Profile”

LOGO

My Workspace

Tab Name

Tab Name

Tab Name

Home

Profiles

Membership

Preferences

My Profile

☒ Hide my entire Profile

Public Information

Last Name

First Name

Position

Department

School

Room

Institution ID

Personal Information

☐ Hide only my Personal information

Picture

☒ None
 ☐ Use University ID Picture
 

Choose

E-mail

Home page

Work Phone

Home Phone

Other

Submit

Cancel

## Larger view of Edit Profile page

### My Profile

☒ Hide my entire Profile

#### Public Information

Last Name

First Name

Position

Department

School

Institution ID

Room

#### Personal Information

☐ Hide only my Personal Information

Picture

☒ None

☐ Use University ID Picture

☐

Browse

E-mail

Home page

Work Phone

Home Phone

#### Other

Verdana3 (12 pt)

**B** *I* U ~~S~~

Submit

Cancel

Fields should be pre-populated with system data and configurable for local customization wherever possible

"School" field should contain institution identifier, for example IU would list: IU Bloomington, IU East, etc. This should be configurable for each institution.

"Use University ID" option must be configurable. Not all universities have that ability.

In last Picture option, users should be able to browse for a picture on their desktop.

**Or, User Selects to Search for a Profile and search results are returned**

LOGO

My Workspace

Tab Name

Tab Name

Tab Name

Home

Profiles

Membership

Preferences

Profile

PHOTO

**Michael Smith**  
*student*  
msmith@lu.edu

Search for Profile

**Name or Network ID**  
Search for a User Profile by entering the user's name (e.g. last name) or username (e.g. jsmith).

Search

If more than one Profile matches the search criteria, the user may select a Profile in a list

LOGO

My Workspace

Tab Name

Tab Name

Tab Name

Home

Profiles

Membership

Preferences

Profile	Search for Profile
<a href="#">Smith, Michael</a> <a href="#">Smith, Michael</a> <a href="#">Smith, Michael</a> <a href="#">Smith, Michael</a>	<b>Name or Network ID</b> Search for a User Profile by entering the user's name (e.g. last name) or username (e.g. jsmith). <input type="text"/> <input type="button" value="Search"/>

LOGO

My Workspace

Tab Name

Tab Name

Tab Name

Home

Profiles

Membership

Preferences

Profile	Search for Profile
<div>PHOTO</div> <div><b>Michael Smith</b> student msmith@lu.edu</div>	<b>Name or Network ID</b> Search for a User Profile by entering the user's name (e.g. last name) or username (e.g. jsmith). <input type="text"/> <input type="button" value="Search"/>



## A user may also select a Profile from the Site Membership list located under Site Info

#	▼ Name	Class	Section	ID	Role	Credits
1.	<a href="#">profile</a>	Angie Quick			Maintain	NR
2.	<a href="#">profile</a>	Kristol Hancock			Access	NR
3.	<a href="#">profile</a>	Michael Smith			Maintain	NR
4.	<a href="#">profile</a>	Rashmi Shastri			Access	NR

Profile	Search for Profile
<div><div>PHOTO</div><div><b>Michael Smith</b> student msmith@iu.edu</div></div>	<p>Search for a User Profile by entering the user's name (e.g. last name) or username (e.g. jsmith).</p> <div><input type="text"/></div> <div><input type="button" value="Search"/></div>

